DARTMOUTH
Office of Human Resources
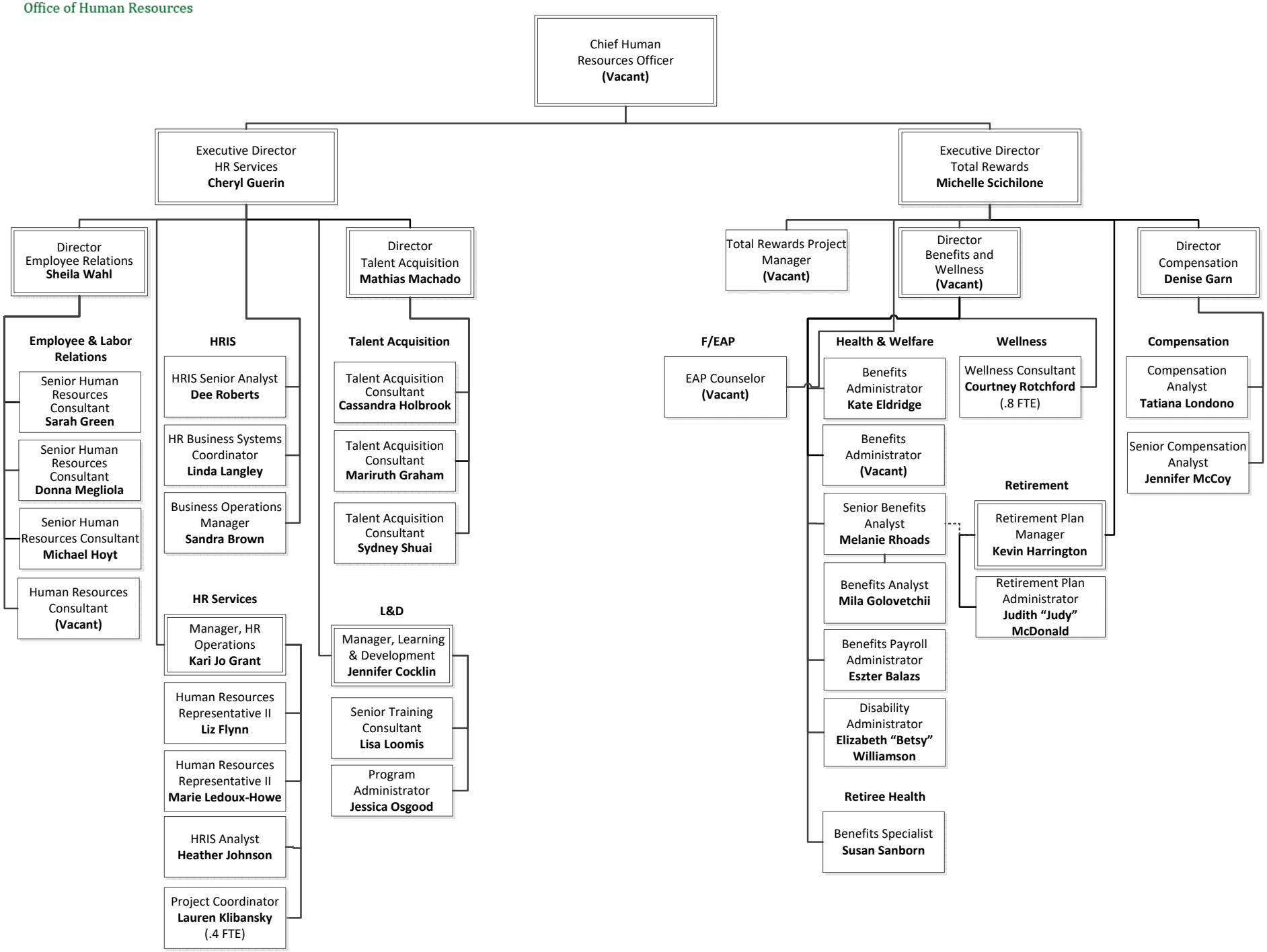
November 9, 2022